

Southern University and Agricultural & Mechanical College



Mini Fact Book 2016-2017

Office of Institutional Research and Assessment (IRA)



TABLE OF CONTENTS

GENERAL INFORMATION

Preface	1
Mission Statement	1
History of Southern University	1
Regional and Program Accreditation	3
Board of Supervisor/Administration	4
Senior Leadership	5
Organizational Chart	6

ACADEMIC INFORMATION

Degree Programs and Majors by Undergraduate and Graduate Level	7
ACT Profile of First-Time Freshman	8
Average Cost of Attendance	8

ENROLLMENT INFORMATION

Enrollment in Undergraduate Programs by College	9
Enrollment in Graduate Programs by College	10
Enrollment Demographics	11-14
Full-time Equivalent Enrollment (FTE)	15
Student to Faculty Ratio	15
Enrollment by Parish and Student Level	16-19
Enrollment by State of Origin and Student Level	20
Enrolled Foreign Students by Country of Citizenship	21
International Student Information	22

GRADUATION INFORMATION

Retention Rates of First-Time Full-Time Undergraduates by Program CIP and Major	23
Retention Rates of First-Time Full-Time Undergraduates 1 st to 2 nd Year and 1 st to 3 rd Year	24-25
Graduation Rates of First-Time Full-Time Undergraduates	26
Distribution of Degrees Awarded by College	27-28
Number of Degrees Awarded by Level, Gender, and Residency	29

FACULTY INFORMATION

Full-Time Instructional Staff by Academic Rank, Gender, and Tenure Status	30
Full-Time and Part-Time Instructional Staff by Race and Gender	31

STUDENT INFORMATION

Residential Housing Summary	32
Library Collection	32

Office of Institutional Research and Assessment (IRA)

STAFF:

Christopher W. Guillory, Ph.D., Director

christopher_guillory@subr.edu

225-771-0299

Srinivas Gavini, Senior Data Analyst

reddy_gavini@subr.edu

225-771-2277

Gloria B. DeRouen, Data Analyst

gloria_derouen@subr.edu

225-771-2274

Brian K. Phillips, Functional Data Analyst/Research Associate

brian_phillips@subr.edu

225-771-2743

Debra Tilson, Assessment and Testing Coordinator

debra_tilson@subr.edu

225-771-2286

The Fact Book is available on the Institutional Research and Assessment website.

<http://www.subr.edu/IRA>

If you can't find it on the Institutional Research and Assessment website, please submit a request with the khelpdesk system.

<http://www.khelpdesk.subr.edu/>

Office of Institutional Research and Assessment (IRA)
211 Augustus C. Blanks Hall
P.O. Box 9653
Baton Rouge, LA 70813
Telephone: 225-771-4150
Fax: 225-771-2123

Preface

The Fact Book for Southern University and A&M College located in Baton Rouge, LA, is an annual publication that provides a ready source of information to answer frequently asked questions about the University and its operations. It contains a broad spectrum of information about the past and present, and its primary purposes are to promote organizational understanding and provide a basis for decision making. Some of the information presented in this edition is taken from Louisiana Board of Regents Data Publications, as well as administrative reports produced by various University offices. The Office of Institutional Research and Assessment (IRA) would like to thank those offices for their valuable contributions. In an on-going effort to provide timely information, IRA will continue to refine this document each year, and welcomes your comments and suggestions.

Mission Statement

The mission of Southern University and A&M College, an historically Black, 1890 land-grant institution, is to provide opportunities for a diverse student population to achieve a high-quality global educational experience, to engage in scholarly research, and creative activities, and to give meaningful public service to the community, the state, the nation, and world so that Southern University graduates are competent, informed, and productive citizens.

Brief History of Southern University

The history of Southern University extends over a period of more than one hundred years. The institution was chartered in January 1880 by the General Assembly of the State of Louisiana in accordance with a bill sponsored in 1879 by Pickney B. S. Pinchback, T. T. Allain, and Henry Demas.

The University opened its doors to twelve students on March 7, 1881, in New Orleans, Louisiana, where it remained until 1912 when it was closed by Act 118 of the Louisiana Legislature. Act 118 also authorized the reorganization of the University, and it reopened in Scotlandville, Louisiana, on March 9, 1914, under the presidency of Dr. J. S. Clark. The Scotlandville location is the present site of the Baton Rouge Campus.

The years that followed have brought growth for the University in the quality and scope of its programs, as well as in enrollment. The University was recognized as a land-grant college in 1892. In 1940 the College of Arts and Sciences was departmentalized. Subsequently, the Law School (1948), the Graduate School (1958), the New Orleans Campus (1956), and the Shreveport-Bossier City Campus (1964) were established. In 1975 the Legislature created the Board of Supervisors for the Southern University System. The Southern University Agricultural Research and Extension Center was established in 2001.

Dr. J. S. Clark was succeeded as president in 1938 by his son Dr. Felton G. Clark, who served as president until his retirement in 1968. Dr. F. G. Clark was succeeded by Dr. G. Leon Netterville, who was succeeded after his retirement in 1974 by Dr. Jesse N. Stone, Jr. Dr. Joffre T. Whisenton was selected by the Board of Supervisors to succeed Dr. Stone, effective September 1, 1985. Dr. Joffre T. Whisenton was succeeded by Dr. Dolores R. Spikes in October 1988. On January 1, 1997, Dr. Leon Tarver II was appointed system president. Dr. Edward Jackson was named interim president in 2005; and was succeeded by Dr. Ralph Slaughter in 2006. Dr. Ronald Mason was selected as president in 2010.

Dr. Roosevelt Steptoe served as the first chancellor of Southern University at Baton Rouge from 1977 to 1982. He was succeeded by Dr. James J. Prestage in 1982. Dr. Wesley Cornelious McClure was selected to serve as the third chancellor of Southern University at Baton Rouge on August 16, 1985. Other Chancellors of the Baton Rouge campus have been Dr. James J. Prestage (1982-1985), Dr. Wesley McClure (1985-1988), Dr. Dolores R. Spikes, (interim 1988-1991), Dr. Marvin Yates (1991-1998), Dr. Edward R. Jackson (1998-2008), Dr. Kofi Lomotey (2009-2011), Dr. James Llorens (2011-2014), and Dr. Ray L. Belton assumed the position of President-Chancellor on July 1, 2015.

ACCREDITATION

Southern University and A&M College is accredited by the Southern Association of Colleges and Schools Commission on Colleges to award baccalaureate, master's, doctoral, and professional degrees. Contact the *Commission on Colleges at 1866 Southern Lane, Decatur, Georgia 30033-4097, or call 404-679-4500* for questions about the accreditation of Southern University. Additionally, Southern University offer a number of programs that are accredited and/or approved through state or national agencies. Agencies/accrediting bodies are listed in the table below.

Nationally or Regionally Accredited, Approved, or Recognized Programs

Degree Subject Area	Degree Designation	Agency Name	Review Dates	
			Most recent	Next
AGRICULTURAL SCIENCES	BS	NA		
URBAN FORESTRY	BS	SAF - Society of American Foresters (Applied For)		2015/04
URBAN FORESTRY	MS, PHD	NA		
MASS COMMUNICATIONS	BA	ACEJMC - Accrediting Council on Education in Journalism and Mass Communication	2011	2014
COMPUTER SCIENCE	BS, MS	ABET - Accreditation Board for Engineering and Technology (Accreditation Not Applicable for the Master's Degree)	2009	2013
EDUCATIONAL LEADERSHIP	M ED	NCATE - National Council for Accreditation of Teacher Education	2011	2017
SCHOOL COUNSELING	MA	CACREP - Council for Accreditation of Counseling and Related Educational Programs		
ELEMENTARY EDUCATION GR 1-5	BS	NCATE - National Council for Accreditation of Teacher Education	2011	2017
ELEM ED & SPEC ED M/MOD GR 1-5	BS	NCATE - National Council for Accreditation of Teacher Education	2011	2017
ELEMENTARY EDUCATION GR 1-5	PBC	NCATE - National Council for Accreditation of Teacher Education		
ELEMENTARY ED (GR 1-5)	MAT	NCATE - National Council for Accreditation of Teacher Education	2011	2017
MID SCH ED & SPEC ED M/MOD GR 4-8	BS	NCATE - National Council for Accreditation of Teacher Education	2011	2017
MIDDLE SCHOOL EDUCATION GR 4-8	PBC	NCATE - National Council for Accreditation of Teacher Education		
SECONDARY EDUCATION GR 6-12	PBC	NCATE - National Council for Accreditation of Teacher Education		
MULTIPLE LEVELS GR K-12	PBC	NCATE - National Council for Accreditation of Teacher Education		
EARLY CHILDHOOD ED GR PK-3	PBC	NCATE - National Council for Accreditation of Teacher Education		
SCIENCE AND MATHEMATICS EDUCATION	PHD	NCATE - National Council for Accreditation of Teacher Education	1996/04	2015
ENGINEERING	ME	ABET - Accreditation Board for Engineering and Technology		
CIVIL ENGINEERING	BSCE	ABET - Accreditation Board for Engineering and Technology	2009	2016
ELECTRICAL ENGINEERING	BSEE	ABET - Accreditation Board for Engineering and Technology	2009	2016
MECHANICAL ENGINEERING	BSME	ABET - Accreditation Board for Engineering and Technology	2009	2016
ELECTRONICS ENGINEERING TECHNOLOGY	BS	ABET - Accreditation Board for Engineering and Technology	2009	2016
FAMILY AND CONSUMER SCIENCES	BS	AAFCS - American Association of Family and Consumer Sciences	2004	2013
ENGLISH	BA	NA		
BIOLOGY	BS, MS	NA		
ENVIRONMENTAL TOXICOLOGY	PHD	NA		
MATHEMATICS AND PHYSICS	BS, MS	NA		
INTERDISCIPLINARY STUDIES	MIS	NA		

Source: Louisiana Board of Regents - Inventory of Degree and Certificate Programs, Program Accreditation Report, Fall 2016

Nationally or Regionally Accredited, Approved, or Recognized Programs (continued)

Degree Subject Area	Degree Designation	Agency Name	Review Dates	
			Most recent	Next
CHEMISTRY	BS	ACS - American Chemical Society	2005	2017
PSYCHOLOGY	BS	NA		
CLINICAL MENTAL HEALTH COUNSELING	MA	CACREP - Council for Accreditation of Counseling and Related Educational Programs	2005/1	2016/03
CRIMINAL JUSTICE	BS, MS	NA		
PUBLIC ADMINISTRATION	MPA	NASPAA - National Association of Schools of Public Affairs and Administration	2012	2018
PUBLIC POLICY	PHD	NA		
SOCIAL WORK	BS	CSWE - Council on Social Work Education	2004	2013
SOCIAL SCIENCES	MA	NA		
POLITICAL SCIENCE	BA	NA		
SOCIOLOGY	BS	NA		
MUSIC	BM	NASM - National Association of Schools of Music		
SPEECH PATHOLOGY AND AUDIOLOGY	BS	NA	1999/04	
SPEECH-LANGUAGE PATHOLOGY	MS	ASHA - American Speech-Language-Hearing Association	2015/04	2023/03
THERAPEUTIC REC. & LEISURE STUDIES	BS, MS	NA		
REHABILITATION SERVICES	BS	NA	2012	2020
REHABILITATION COUNSELING	MS	CORE - Council on Rehabilitation Education	2010	2018
NURSING	BSN	NLNAC- National League for Nursing Accrediting Commission	2013	2023
FAMILY NURSE	MSN	CCNE - Commission of Collegiate Nursing Education	2003	2013
NURSING	PHD	NA		
NURSING PRACTICE	DNP	CCNE - Commission of Collegiate Nursing Education		2014
BUSINESS MANAGEMENT	BS	AACSB - Association to Advance Collegiate Schools of Business	2013	2018
BUSINESS ADMINISTRATION	MBA	AACSB - Association to Advance Collegiate Schools of Business	2013	2018
ACCOUNTING	BS	AACSB - Association to Advance Collegiate Schools of Business	2013	2018
FINANCE	BS	AACSB - Association to Advance Collegiate Schools of Business	2013	2018
MARKETING	BS	AACSB - Association to Advance Collegiate Schools of Business	2013	2018
HISTORY	BA	NA		

Source: Louisiana Board of Regents - Inventory of Degree and Certificate Programs, Program Accreditation Report, Fall 2016

Southern University Board of Supervisors - 2017

Congressional District 1

Mr. Mike A. Small

Congressional District 2

Rev. Donald R. Henry
Dr. Leroy Davis

Congressional District 3

Mr. Raymond M. Fondel, Jr.
Atty. Patrick D. Magee

Congressional District 4

Mr. Richard T. Hillard.
Rev. Joe R. Grant Jr.

Congressional District 5

Mrs. Ann Smith
Dr. Curman L. Gaines

Congressional District 6

Rani G. Whitfield, M.D.
Atty. Tony M. Clayton

Secretary of the Board

Dr. Ray L. Belton,
President/Chancellor

At-Large

Rev. Samuel C. Tolbert Jr.
Dr. Leon R. Tarver II
Atty. Domoine D. Rutledge

Student Member

Ms. Jordan B. Franklin

Southern University System Administration

Ray L. Belton, Ph.D......**President/Chancellor**
Robyn Merrick, Ph.D..... Executive Associate to President/Chancellor
M. Christopher Brown II, Ph.D. Executive Vice President for Academic Affairs and Provost
Flandus McClinton Vice President for Finance and Business
Gabriel Fagbeyiro, Ph.D. Associate VP for Information Technology & Chief Information Officer
Lester Pourciau Associate Vice President for Human Resources
Michelle Hill..... Assistant Vice President for On-Line Programs
Tracie Woods..... General Counsel
Linda Catalon Internal Auditor
Jourden Martin..... Interim Director of Alumni Affairs
Henry Tillman Director of Communications
Vivian Kerr Director of Southern University Museum of Arts
Eli Guillory..... Director of Facilities Planning

**Senior Leadership
2016-17**

Ray L. Belton, Ph.D......**President-Chancellor**
M. Christopher Brown II, Ph.D. Executive Vice President for Academic Affairs and Provost
Luria Young, Ph.D..... Vice Provost for Academic Affairs
Brandon K. Dumas, Ph.D. Vice Chancellor for Student Affairs and Enrollment Management
Michael Stubblefield, Ph.D..... Vice Chancellor for Research and Strategic Initiatives
Benjamin Pugh Vice Chancellor for Finance and Administration
Gwendolyn Bennett Associate Vice Chancellor for Financial Operations
Raymond Clarke Associate Vice Chancellor for Enrollment Management
Gabriel Fagbeyiro, Ph.D..... Chief Information Officer
Ronyelle Ricard, Ph.D. Special Assistant to the Executive Vice President for Academic Affairs and Provost
Roman Banks..... Director of Athletics

Academic Deans

Donald Andrews, Ph.D. Dean, College of Business
Diola Bagayoko, Ph.D. Dean, Honors College
Barbara Carpenter, Ph.D..... Dean, International Educational and Service Learning
Habib Mohamadian, Ph.D. Interim Dean, Graduate School
Patrick Carriere, Ph.D..... Dean, College of Sciences and Engineering
Bobby Phills, Ph. D Dean, College of Agriculture, Family and Consumer Sciences
Cynthia Bryant, Ph.D..... Dean, College of Humanities and Interdisciplinary Studies
Emma Perry. Dean of Library
Janet Rami, Ph.D. Dean, College of Nursing and Allied Health
Damien Ejigiri, Ph.D. Dean, College of Government and Social Sciences

Associate Deans/Directors/Program Leaders

Melvin Chisolm, LTC..... Program Leader, Military Science/Army ROTC
Doze Butler, Ph.D..... Associate Dean, College of Agriculture, Family, and Consumer Sciences
Dana Carpenter, Ph.D. Director, Dual Enrollment Program
Anthony Chatham, CAPT..... Professor/Program Leader, Naval Science/Navy ROTC
Ashagre Yigletu, Ph.D..... Associate Dean, College of Business
VerJanis Peoples..... Director, School of Education
Nigel Gwee, Ph.D. Faculty Senate President

Organizational Chart 2016-17

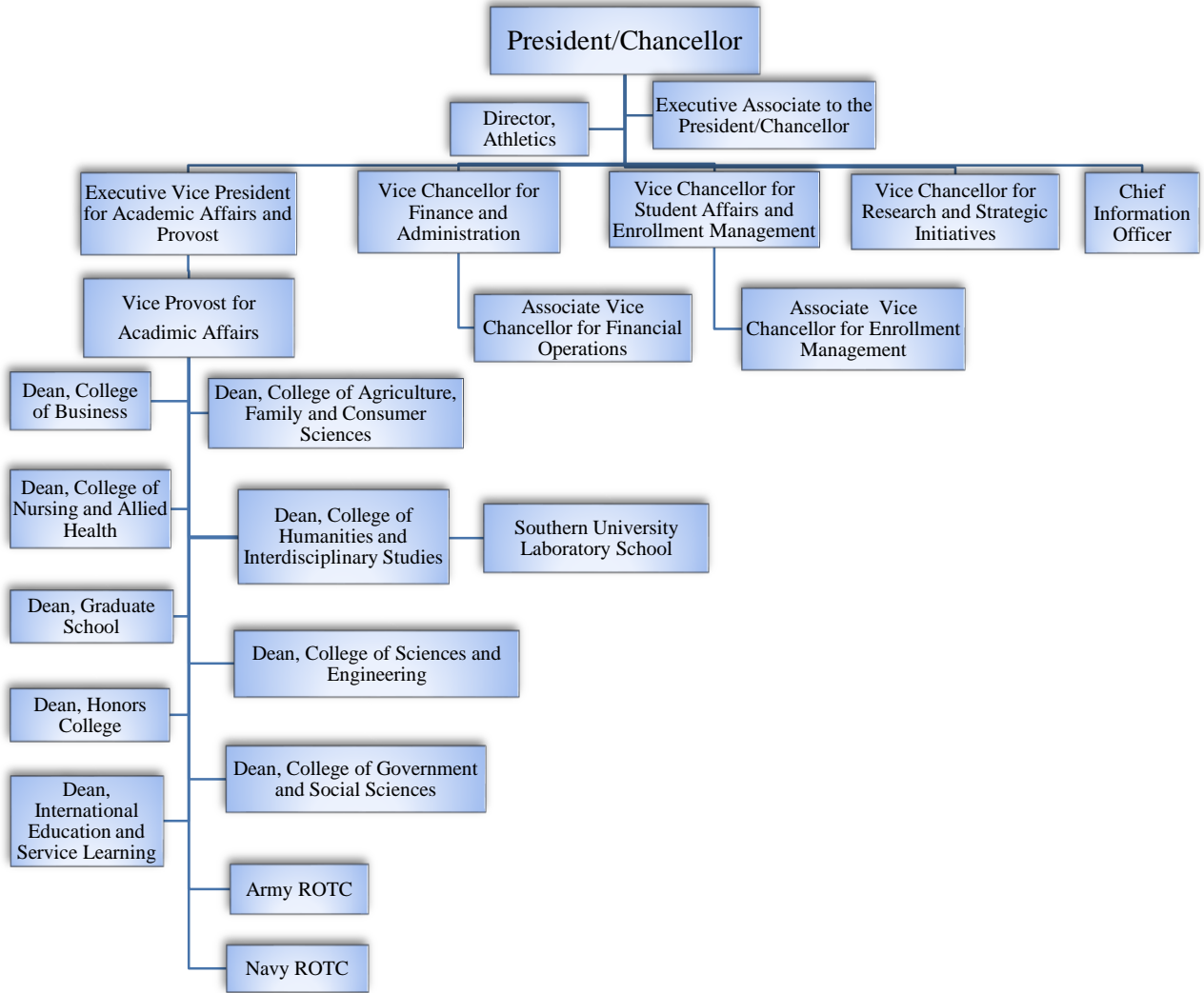

Degree Programs and Majors by Undergraduate and Graduate Level

College of Business

Bachelor of Science in Accounting
Bachelor of Science in Finance
Bachelor of Science in Business Management
Bachelor of Science in Marketing
Master in Business Administration

College of Humanities & Interdisciplinary Studies

Bachelor of Science in Elementary Education Grades 1-5
Bachelor of Science in Elementary & Special Education Grades 1-5
Bachelor of Science in Middle School & Special Education Grades 4-8
Bachelor of Arts in English*
Bachelor of Arts in History*
Bachelor of Arts in Mass Communications
Bachelor of Music*
Bachelor of Interdisciplinary Studies
Master of Arts in Clinical Mental Health Counseling
Master of Arts in Social Sciences
Master of Education in Educational Leadership
Master of Arts in School Counseling
Master of Arts in Teaching-Elementary Education Grades 1-5

College of Agriculture, Family & Consumer Sciences

Bachelor of Science in Agricultural Sciences
Bachelor of Science in Family and Consumer Sciences
Bachelor of Science in Urban Forestry
Master of Science in Urban Forestry
Doctor of Philosophy in Urban Forestry

College of Nursing and Allied Health

Bachelor of Science in Nursing
Bachelor of Science in Rehabilitation Services
Bachelor of Science in Therapeutic Recreation and Leisure Studies*
Bachelor of Science of Speech Pathology and Audiology
Master of Science in Family Nurse
Master of Science in Rehabilitation Counseling
Master of Science in Speech-Language Pathology
Master of Science in Therapeutic Recreation
Doctor of Philosophy in Nursing
Doctor of Nursing Practice

Nelson Mandela College of Government and Social Sciences

Bachelor of Arts in Political Science
Bachelor of Science in Criminal Justice
Bachelor of Science Psychology
Bachelor of Science in Social Work
Bachelor of Science in Sociology
Master of Public Administration
Master of Science in Criminal Justice
Master of Arts in Social Sciences
Doctor of Philosophy in Public Policy

College of Sciences and Engineering

Bachelor of Science in Biology*
Bachelor of Science in Chemistry*
Bachelor of Science in Mathematics and Physics*
Bachelor of Science in Computer Science
Bachelor of Science in Civil Engineering
Bachelor of Science in Electrical Engineering
Bachelor of Science in Electronics Engineering Technology
Bachelor of Science in Mechanical Engineering
Master of Science in Biology
Master of Science in Mathematics and Physics
Master of Engineering in Engineering
Master of Science in Computer Science
Doctor of Philosophy in Environmental Toxicology
Doctor of Philosophy in Science & Mathematics Education

Source: Louisiana Board of Regents Inventory of Degree and Certificate Programs-Active Degree Programs.

Post-Baccalaureate Certificate Programs

School of Education

Elementary Education Grades 1-5
Middle School Education Grades 4-8 in Mathematics, Science, and Social Studies
Secondary Education Grades 6-12 in Mathematics and Social Studies
Multiple Levels Grades K-12 in Health & Physical Education and Spanish
Early Childhood Education Grades PK-3

**Post-Baccalaureate Certificates (PBC) are offered for Certification-Only Alternate Certification Programs in various content areas.*

SUBR 100% Online Degree Programs

Bachelors

Bachelor of Science in Criminal Justice (BS)
Bachelor of Science in Computer Science (BS)
Bachelor of Interdisciplinary Studies (BIS)
Bachelor of Science in Psychology (BS)

Masters

Executive Master in Public Administration (EMPA)
Master in Business Administration (MBA)
Master of Science in Criminal Justice (MS)
Master of Science in Rehabilitation Counseling (MS)

Academic Information

First-time Freshman ACT Composite Score Profile by Gender Fall 2016

Composite Score	Male		Female		Total	
	Number	Percent	Number	Percent	Number	Percent
0-15	28	7.1	44	7.2	73	7.2
16-20	258	63.2	404	66.6	662	65.2
21-25	115	28.2	152	25.0	267	26.3
26-35	6	1.5	7	1.2	13	1.3
Total	408	100.0	607	100.0	1,015	100.0

**Average Yearly Cost of Attendance, In-State (fall and spring)
2014-15 to 2016-17**

	2014-15	2015-16	2016-17
Tuition and Fees	6,534	\$7,346	\$8,094
Room and Board*	8,003	8,003	8,003
Books and Supplies	1,220	1,220	1,220
Transportation	1,331	1,331	1,331
Personal/Misc.	2,002	2,002	2,003
Total	\$19,090	\$19,903	\$20,651

*On Campus

Enrollment in Undergraduate Programs by College, Fall 2012 to Fall 2016

Programs	Fall 2012	Fall 2013	Fall 2014	Fall 2015	Fall 2016
College of Business					
Accounting	212	165	149	135	144
Finance	50	56	47	49	53
Management	373	324	321	377	385
Marketing	95	97	75	83	100
College of Humanities and Interdisciplinary Studies					
Elementary Education and Special Education M/MOD	186	190	134	125	130
Middle School Education and Special Education M/MOD	5	18	32	25	15
Interdisciplinary Studies	259	272	215	179	125
Mass Communications	224	233	198	206	182
English	60	64	60	66	53
History	61	47	39	35	36
Music	16	0	74	74	102
College of Sciences and Engineering					
Biology	285	268	268	272	298
Chemistry	73	72	76	65	63
Computer Science	146	139	109	157	153
Mathematics and Physics	17	28	40	44	47
Civil Engineering	89	85	121	133	136
Electrical Engineering	155	125	115	109	98
Mechanical Engineering	150	150	181	193	214
Electronics Engineering Technology	58	140	112	89	45
College of Nursing and Allied Health					
Nursing	1052	1279	1254	1280	1158
Speech Pathology and Audiology	51	52	56	67	87
Rehabilitation Services	150	126	105	98	81
Therapeutic Recreation & Leisure Studies	166	134	124	129	123
College Agriculture, Family and Consumer Sciences					
Agricultural Science	76	79	61	94	87
Family and Consumer Sciences	188	167	146	124	130
Urban Forestry	29	45	46	44	35
Nelson Mandela College of Government and Social Sciences					
Criminal Justice	352	442	424	403	411
Psychology	293	249	265	261	291
Social Work	132	116	151	176	194
Sociology	90	82	81	76	72
Political Science	0	93	93	85	91

Enrollment in Graduate Programs by College, Fall 2012 to Fall 2016

Programs	Fall 2012	Fall 2013	Fall 2014	Fall 2015	Fall 2016
College of Business					
Management (MBA)	116	122	140	125	115
College of Humanities and Interdisciplinary Studies					
School Counseling (MA)	42	39	33	26	32
Clinical Mental Health Counseling (MA)	75	63	64	80	30
Educational Leadership (M Ed)	60	53	53	57	53
College of Sciences and Engineering					
Biology (MS)	18	13	13	15	12
Environmental Toxicology (PhD)	22	18	15	19	16
Mathematics and Physics (MS)	17	28	40	44	8
Science and Mathematics Education (PhD)	32	35	37	46	47
Master's Engineering (ME)	37	35	43	42	30
Computer Science (MS)	42	27	45	96	79
College of Nursing & Allied Health					
Family Nurse (MSN)	144	128	107	105	98
Nursing (PhD)	10	17	13	9	9
Nursing (DNP)	3	5	9	8	3
Speech-Language Pathology (MS)	67	44	45	56	62
Rehabilitation Counseling (MS)	49	35	26	37	34
Therapeutic Recreation (MS)	0	27	20	13	15
College of Agriculture, Family and Consumer Sciences					
Urban Forestry (MS)	18	12	12	15	20
Urban Forestry (PhD)	26	28	34	28	33
Nelson Mandela College of Government and Social Sciences					
Criminal Justice (MS)	59	55	68	59	59
Public Policy (PhD)	39	42	46	43	52
Public Administration (MPA)	103	113	113	97	93
Social Sciences (MA)	57	51	46	48	43

Enrollment Demographics

**Total Enrollment by Gender
Fall 2012 through Fall 2016**

Year	Male		Female		Total
	Number	Percent	Number	Percent	
Fall 2016	2,165	34.1	4,192	65.9	6,357
Fall 2015	2,239	34.5	4,251	65.5	6,490
Fall 2014	2,129	34.4	4,059	65.6	6,188
Fall 2013	2,359	35.0	4,372	65.0	6,731
Fall 2012	2,404	36.4	4,207	63.6	6,611

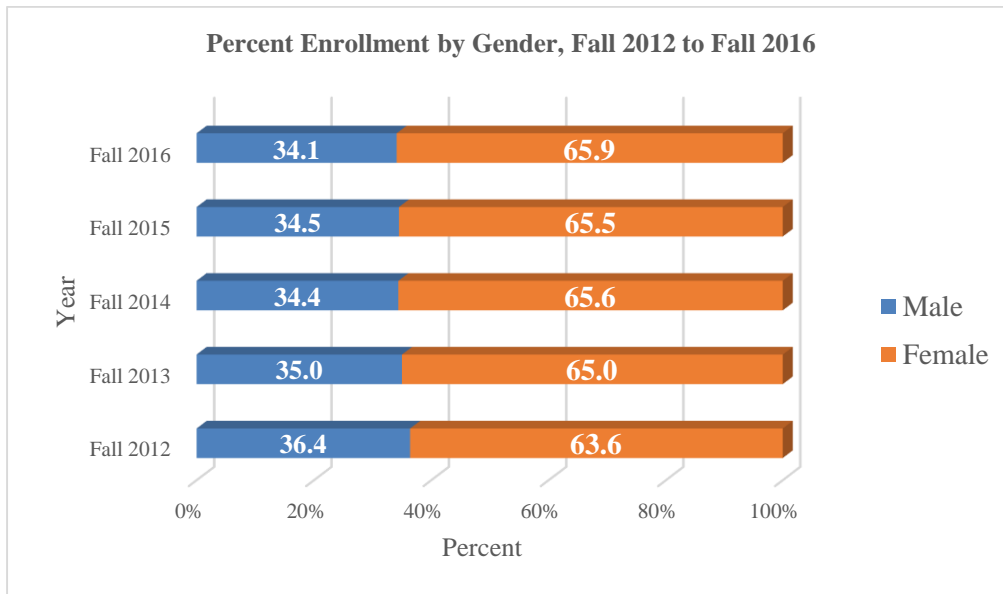

Enrollment Demographics (continued)

Total Enrollment by Ethnicity Fall 2012 through Fall 2016					
Ethnicity	Fall 2012	Fall 2013	Fall 2014	Fall 2015	Fall 2016
Black	6,154	6,240	5,681	5,879	5,744
White	207	201	186	196	201
Other	250	290	321	435	412
Total	6,611	6,731	6,188	6,510	6,357

Enrollment by Residency, Fall 2016				
Residency	Undergraduate	Graduate	Total	Percent of Total
Louisiana	4,625	805	5,430	85.4
Out-of-State	674	63	737	11.6
Foreign	33	157	190	3.0
Total	5,332	1,025	6,357	100.0

**First-time Full-time Degree-seeking
Freshman Enrollment
Fall 2012 through Fall 2016**

Year	Number
Fall 2016	1,071
Fall 2015	1,219
Fall 2014	905
Fall 2013	1,111
Fall 2012	743

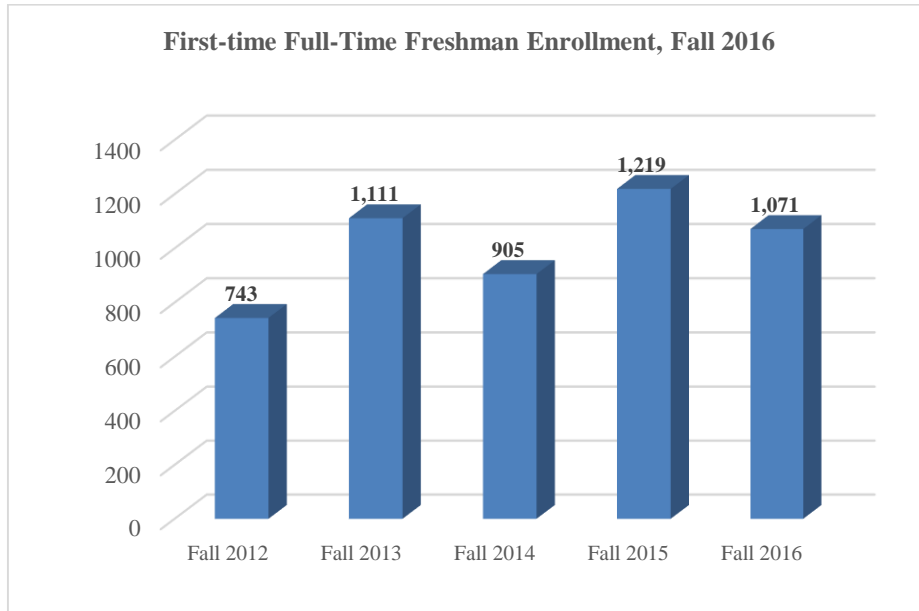

Undergraduate Enrollment by Classification, Fall 2012- Fall 2016

Classification	Fall 2012	Fall 2013	Fall 2014	Fall 2015	Fall 2016
Preparatory	14	68	73	102	124
Freshman	1,085	1,369	1,261	1,483	1,323
Sophomore	891	901	1,042	977	1,087
Junior	955	850	877	1,007	889
Senior	2,193	1,922	1,806	1,749	1,787
Other	258	503	48	53	122
Total	5,396	5,613	5,107	5,371	5,332

Graduate Enrollment by Degree Level, Fall 2012 to Fall 2016

Degree Level	Fall 2012	Fall 2013	Fall 2014	Fall 2015	Fall 2016
Masters	941	867	843	907	857
Doctoral	129	130	142	151	157
Professional	0	0	0	0	3
Other Graduates	145	121	96	81	8
Total	1,215	1,118	1,081	1,139	1,025

**Full-Time Equivalent (FTE) Enrollment
Fall 2012 to Fall 2016**

Year	Undergraduate			Graduate			Total		
	Headcount	SCHs	FTE*	Headcount	SCHs	FTE*	Headcount	SCHs	FTE*
Fall 2016	5,332	72,858	6,072	1,025	8,190	910	6,357	81,048	6,982
Fall 2015	5,371	73,664	6,139	1,139	9,663	1,074	6,510	83,327	7,213
Fall 2014	5,107	69,290	5,774	1,081	8,582	954	6,188	77,872	6,728
Fall 2013	5,613	74,217	6,185	1,118	8,591	955	6,730	82,808	7,140
Fall 2012	5,396	72,386	6,032	1,215	9,479	1,053	6,611	81,865	7,085

Source: Louisiana Board of Regents - Statewide Student Profile System, Student Credit Hour Production, Fall 2012 through Fall 2016.

**Semester FTE were computed on the basis of 1 FTE for Undergraduate SCH = 12, and 1 FTE for Graduate SCH = 9.*

Student to Faculty Ratio by Level, Fall 2016

Level	Total SCHs	Faculty Credit Hours	FTE Student	FTE Faculty	Ratio
Undergraduate	72,858	1,659	6,072	138.0	44.0
Graduate	8,190	767	910	85.2	10.7
Total (Undergraduate and Graduate)	81,048	2,426	6,754	223.2	30.3

Enrollment by Parish and Student Level, Fall 2016

Parish	Undergraduate					Graduate					Total
	Preparatory	Freshman	Sophomore	Junior	Senior	Other Undergraduates	Professional	Masters	Doctoral	Other Graduates	
ACADIA	0	3	13	2	7	0	0	1	0	0	26
ALLEN	0	1	2	1	2	0	0	1	0	0	7
ASCENSION	0	29	30	33	56	3	0	22	2	0	175
ASSUMPTION	0	6	3	1	7	0	0	2	0	0	19
AVOYELLES	0	2	4	3	8	1	0	2	2	0	22
BEAUREGARD	0	3	2	3	0	0	0	0	4	0	12
BIENVILLE	0	0	1	0	0	0	0	1	0	0	2
BOSSIER	0	3	2	0	4	0	0	0	0	0	9
CADDO	0	36	18	16	43	1	0	12	3	1	130
CALCASIEU	0	22	15	12	18	0	0	9	1	0	77
CALDWELL	0	0	0	0	1	0	0	1	0	0	2
CATAHOULA	0	2	1	0	4	0	0	1	0	0	8
CONCORDIA	0	4	8	8	7	0	0	4	0	0	31
DE SOTO	0	6	4	1	5	0	0	2	0	0	18
EAST BATON ROUGE	107	410	382	366	711	54	2	325	65	3	2,425
EAST CARROLL	0	11	2	2	6	0	0	1	0	0	22
EAST FELICIANA	17	19	15	10	18	1	0	15	1	0	96
EVANGELINE	0	4	1	3	4	0	0	6	0	0	18
FRANKLIN	0	6	6	6	5	0	0	3	0	0	26
GRANT	0	1	0	1	2	0	0	0	1	0	5
IBERIA	0	17	14	13	18	0	0	5	1	0	68
IBERVILLE	0	24	21	26	47	3	0	21	1	0	143
JACKSON	0	2	1	0	1	0	0	1	0	0	5
JEFFERSON	0	43	28	15	41	2	0	14	5	0	148
JEFFERSON DAVIS	0	5	3	1	7	1	0	2	0	0	19
LAFAYETTE	0	23	20	13	29	4	0	20	1	0	110
LAFOURCHE	0	10	6	4	5	1	0	3	1	0	30
LINCOLN	0	2	1	0	4	0	0	2	2	0	11
LIVINGSTON	0	6	2	6	24	1	0	4	2	1	46
MADISON	0	0	1	3	5	0	0	1	0	0	10
MOREHOUSE	0	11	6	1	10	1	0	4	0	0	33
NATCHITOCHES	0	4	5	2	3	0	0	3	0	0	17
ORLEANS	0	106	60	56	117	9	0	47	13	0	408
OUACHITA	0	40	28	22	31	0	0	5	0	0	126
PLAQUEMINES	0	1	0	1	7	1	0	1	1	0	12
POINTE COUPEE	0	13	11	3	26	0	0	17	0	0	70
RAPIDES	0	21	14	11	20	1	0	19	1	0	87
RED RIVER	0	0	1	0	2	0	0	0	0	0	3
RICHLAND	0	8	5	4	6	0	0	0	0	0	23

Enrollment by Parish and Student Level, Fall 2016 (continued)

Parish	Undergraduate						Graduate				Total
	Preparatory	Freshman	Sophomore	Junior	Senior	Other Undergraduates	Professional	Masters	Doctoral	Other Graduates	
ST. BERNARD	0	2	1	1	2	0	0	0	0	0	6
ST. CHARLES	0	5	3	3	10	0	0	6	1	0	28
ST. HELENA	0	7	3	2	7	1	0	2	0	0	22
ST. JAMES	0	10	8	16	15	1	0	5	0	0	55
ST. JOHN	0	15	17	12	33	3	0	6	1	0	87
ST. LANDRY	0	25	34	19	42	1	0	12	2	0	13
ST. MARTIN	0	7	13	16	13	1	0	5	0	0	55
ST. MARY	0	18	9	9	16	2	0	7	1	0	62
ST. TAMMANY	0	14	15	7	20	6	0	7	0	0	69
TANGIPAHOA	0	33	25	17	24	3	0	11	0	0	113
TENSAS	0	2	1	2	6	0	0	1	0	0	12
TERREBONNE	0	12	5	7	13	0	0	6	0	0	43
UNION	0	0	1	0	3	0	0	0	0	0	4
VERMILLION	0	1	1	1	1	0	0	3	0	0	7
VERNON	0	2	2	0	1	0	0	2	1	0	8
WASHINGTON	0	8	10	1	7	0	0	5	0	0	31
WEBSTER	0	15	10	4	19	0	0	2	0	0	50
WEST BATON ROUGE	0	23	14	10	31	3	1	16	5	0	103
WEST CARROLL	0	0	0	0	0	0	0	1	0	0	1
WEST FELICIANA	0	9	5	8	9	2	0	5	0	0	38
WINN	0	0	2	0	0	0	0	0	0	0	2
LOUISIANA TOTALS	124	1,112	915	784	1,583	107	3	679	118	5	5,430
OUT-OF-STATE TOTALS	0	202	168	99	191	14	0	55	5	3	737
FOREIGN TOTALS	0	9	4	6	13	1	0	123	34	0	190
TOTAL STUDENTS	124	1,323	1,087	889	1,787	122	3	857	157	8	6,357

Map of Louisiana Undergraduate Enrollment, Fall 2016

East Baton Rouge Parish	2,030
Louisiana excluding East Baton Rouge	2,595
Total Louisiana Undergraduate enrollment	4,625
Out-of-State	674
Foreign	33



Map of Louisiana Graduate Enrollment, Fall 2016

East Baton Rouge Parish	395
Louisiana excluding East Baton Rouge	410
Total Louisiana Graduate enrollment	805
Out-of-State	63
Foreign	157



Enrollment by State of Origin and Student Level, Gender and Race, Fall 2016

STUDENTS	TOTAL	GENDER		STUDENT LEVEL			RACE		
		Male	Female	Undergraduate	Graduate	Professional	White	Black	Other
ALABAMA	32	15	17	29	3	0	0	31	1
ARKANSAS	5	2	3	5	0	0	0	5	0
ARIZONA	4	0	4	4	0	0	1	2	1
CALIFORNIA	65	20	45	60	5	0	3	49	13
COLORADO	5	2	3	5	0	0	1	4	0
CONNECTICUT	1	0	1	1	0	0	0	1	0
DISTRICT OF COLUMBIA	3	2	1	2	1	0	0	2	1
FLORIDA	52	25	27	45	7	0	8	38	6
GEORGIA	65	33	32	62	3	0	0	59	6
ILLINOIS	48	24	24	45	3	0	0	44	4
INDIANA	15	7	8	14	1	0	1	13	1
KANSAS	3	2	1	3	0	0	0	3	0
KENTUCKY	4	0	4	3	1	0	1	3	0
MASSACHUSETTS	2	1	1	2	0	0	0	1	1
MARYLAND	9	4	5	9	0	0	1	8	0
MICHIGAN	16	5	11	16	0	0	0	14	2
MISSOURI	9	3	6	9	0	0	0	8	1
MISSISSIPPI	57	15	42	42	15	0	1	54	2
NORTH CAROLINA	10	5	5	8	2	0	1	9	0
NEBRASKA	1	1	0	1	0	0	0	1	0
NEW JERSEY	1	0	1	1	0	0	0	1	0
NEW MEXICO	2	1	1	2	0	0	1	1	0
NEVADA	16	5	11	16	0	0	0	13	3
NEW YORK	8	5	3	7	1	0	0	4	4
OHIO	14	9	5	13	1	0	0	12	2
OKLAHOMA	2	2	0	2	0	0	0	2	0
OREGON	4	0	4	4	0	0	0	3	1
PENNSYLVANIA	5	3	2	4	1	0	0	5	0
RHODE ISLAND	1	1	0	1	0	0	0	0	1
SOUTH CAROLINA	2	2	0	1	1	0	0	2	0
TENNESSEE	21	14	7	21	0	0	0	21	0
TEXAS	232	87	145	215	17	0	1	213	18
UTAH	1	0	1	1	0	0	1	0	0
VIRGINIA	7	3	4	6	1	0	0	6	1
WASHINGTON	6	2	4	6	0	0	0	6	0
WISCONSIN	5	3	2	5	0	0	1	3	1
UNKNOWN LOCATION	4	3	1	4	0	0	0	3	1
OUT-OF-STATE TOTALS	737	306	431	674	63	0	22	644	71
LOUISIANA TOTALS	5,430	1,751	3,679	4,625	802	3	171	5,036	223
FOREIGN TOTALS	190	108	82	33	157	0	8	64	118
INSTITUTION TOTALS	6,357	2,165	4,192	5,332	1,022	3	201	5,744	412

Enrolled Foreign Students by Country of Citizenship, Student Level, Gender, and Race, Fall 2016

COUNTRY	TOTAL	GENDER		STUDENT LEVEL			RACE		
		Male	Female	Undergraduate	Graduate	Professional	White	Black	Other
BARBADOS	1	0	1	1	0	0	0	1	0
BOTSWANA	1	0	1	1	0	0	0	1	0
BAHAMAS, THE	3	0	3	1	2	0	0	2	1
BANGLADESH	1	1	0	0	1	0	0	0	1
BRAZIL	2	0	2	2	0	0	1	0	1
BASSAS DA INDIA	1	0	1	1	0	0	0	1	0
BURUNDI	1	0	1	1	0	0	0	1	0
CANADA	6	1	5	6	0	0	2	3	1
CHINA	5	4	1	0	5	0	0	1	4
CAMEROON	9	3	6	1	8	0	0	9	0
EGYPT	1	0	1	0	1	0	1	0	0
GABON	1	0	1	0	1	0	0	1	0
GHANA	3	2	1	0	3	0	0	3	0
INDIA	83	59	24	0	83	0	0	1	82
IRAN	1	0	1	0	1	0	0	0	1
JAMAICA	5	0	5	5	0	0	1	2	2
KENYA	3	1	2	1	2	0	0	1	2
LIBERIA	1	1	0	1	0	0	0	1	0
MALI	1	1	0	0	1	0	0	1	0
NIGERIA	32	20	12	6	26	0	0	30	2
NEPAL	3	2	1	0	3	0	0	0	3
PAKISTAN	1	0	1	0	1	0	0	0	1
PHILIPPINES	7	2	5	1	6	0	0	0	7
SAUDI ARABIA	3	3	0	3	0	0	2	0	1
SENEGAL	1	0	1	0	1	0	0	1	0
TRINIDAD AND TOBAGO	2	1	1	0	2	0	0	2	0
TURKEY	6	4	2	0	6	0	0	0	6
TANZANIA	1	1	0	0	1	0	0	0	1
UGANDA	2	1	1	0	2	0	0	2	0
UNITED KINGDOM	1	0	1	1	0	0	1	0	0
VIETNAM	1	1	0	0	1	0	0	0	1
UNKNOWN LOCATION	1	0	1	1	0	0	0	0	1
FOREIGN TOTALS	190	108	82	33	157	0	8	64	118
OUT-OF-STATE TOTALS	737	306	431	674	63	0	22	644	71
LOUISIANA	5,430	1,751	3,679	4,625	802	3	171	5,036	223
INSTITUTION TOTALS	6,357	2,165	4,192	5,332	1,022	3	201	5,744	412

International Student Information Fall 2016

The International Students Office was established to assist the F-1 International Students in meeting various U.S. Citizenship and Immigration Services (USCIS) requirements throughout the study period and provide information designed to facilitate the adjustment of International Students to live in the United States and Southern University. The International Students Office serves as the final phase once the International Student has been admitted into the University (Undergraduate Admission Office and Graduate School Admission Office) by determining their compliance with the University and/or U.S. Government regulations, laws, policies and their ability to finance their program at Southern University and A&M College.

Our international students are very diverse and originate from countries all around the world, such as:

Babados	Canada	Iran	Pakistan	Uganda
Botswana	China	Jamaica	Philippines	United Kingdom
Bahamas, The	Cameroon	Kenya	Saudi Arabia	Vietnam
Bangladesh	Egypt	Liberia	Senegal	
Brazil	Gabon	Mali	Trinidad and Tobago	
Bassas Da India	Ghana	Nigeria	Turkey	
Burundi	India	Nepal	Tanzania	

**Retention Rates of First-Time Full-Time Undergraduates by Program CIP and Major
Fall 2015 to Fall 2016**

Program CIP Code	MAJOR	Fall 2015 Cohort	Retained Fall 2016	
			Total Retained	% Retained
10000	Agricultural Sciences	17	13	76.5
30508	Urban Forestry	32	22	68.8
90102	Mass Communications	79	49	62.0
110701	Computer Science	117	62	53.0
131202	Elementary Education	21	11	52.4
131203	Junior High/Intermediate Middle School Education	17	12	70.6
140801	Civil Engineering, General	41	21	51.2
141001	Electrical Engineering	47	28	59.6
141901	Mechanical Engineering	82	56	68.3
150303	Electronic Engineering Technology	31	18	58.1
190101	Family and Consumer Sciences	32	18	56.3
230101	English	16	11	68.8
260101	Biology	13	7	53.8
270199	Mathematics and Physics	13	9	69.2
309999	Interdisciplinary Studies	5	2	40.0
400501	Chemistry	11	11	100.0
420101	Psychology	7	3	42.9
430104	Criminal Justice	40	23	57.5
440701	Social Work	10	7	70.0
451001	Political Science	64	39	60.9
451101	Sociology	16	9	56.3
500903	Music	22	19	86.4
510204	Speech Pathology and Audiology	269	174	64.7
512309	Therapeutic Recreation & Leisure Studies	17	15	88.2
512310	Rehabilitation Counseling	48	30	62.5
513801	Nursing (BSN)	21	13	61.9
520201	Business Management	45	25	55.6
520301	Accounting	6	4	66.7
520801	Finance	6	5	83.3
521401	Business Marketing Management, General	11	9	81.8
540101	History	21	13	61.9
Total		1,177	738	62.7

Retention Rates of 1st to 2nd Year

**Retention Rates of First-Time Full-Time Degree-seeking Undergraduates
1st to 2nd Year
Fall 2011 to Fall 2012 through Fall 2015 to Fall 2016**

Year	Number in Cohort	Number Retained	Rate
Fall 2015 to Fall 2016	1,177	738	62.7%
Fall 2014 to Fall 2015	905	590	65.3%
Fall 2013 to Fall 2014	1,100	768	69.8%
Fall 2012 to Fall 2013	743	501	67.4%
Fall 2011 to Fall 2012	831	571	68.7%

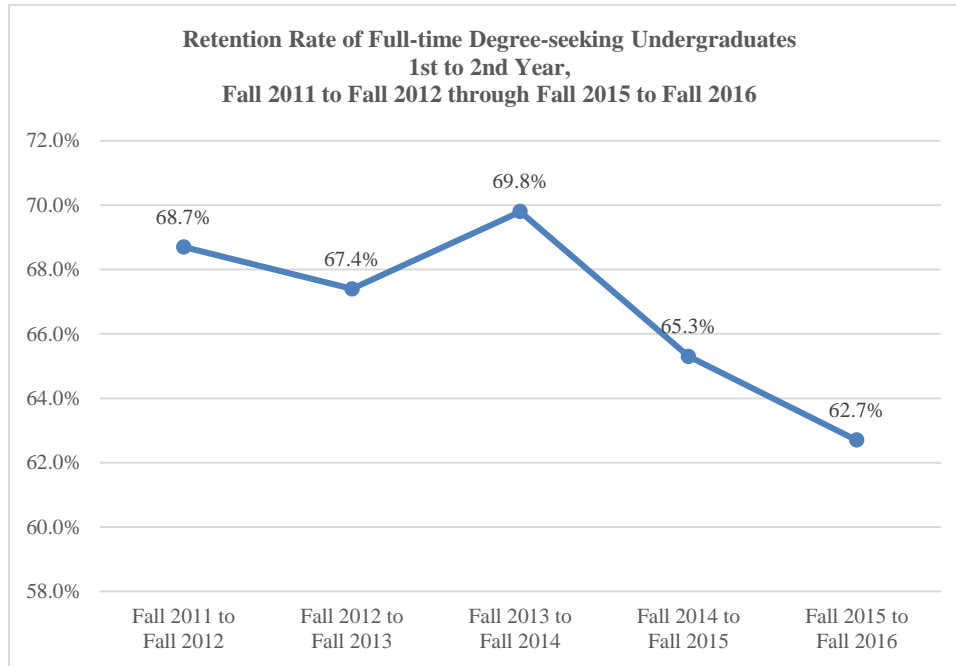

Retention Rates of 1st to 3rd Year

**Retention Rates of First-Time Full-Time Degree-seeking Undergraduates
1st to 3rd Year
Fall 2010 to Fall 2012 through Fall 2014 to Fall 2016**

Year	Number in Cohort	Number Retained	Rate
Fall 2014 to Fall 2016	905	590	65.2%
Fall 2013 to Fall 2015	1,100	594	54.0%
Fall 2012 to Fall 2014	743	436	58.7%
Fall 2011 to Fall 2013	831	463	55.7%
Fall 2010 to Fall 2012	868	485	55.9%

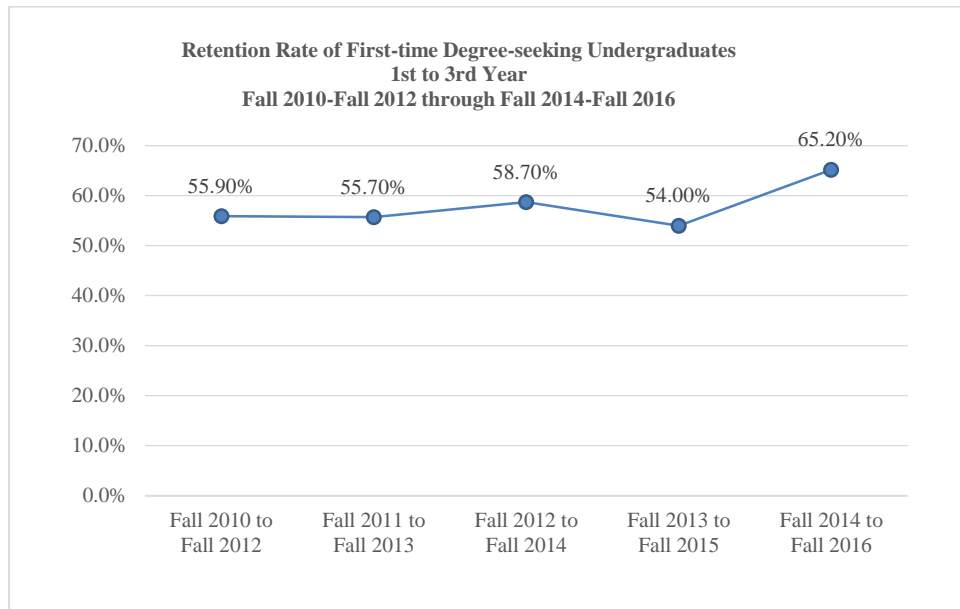

**Graduation Rates of First-time Full-time
Degree Seeking Undergraduates
Entering Cohorts Fall 2005 through Fall 2010**

Cohort Year	Number in Cohort	Number of Completions*	Rate
Fall 2010	868	258	29.7%
Fall 2009	993	345	34.7%
Fall 2008	1,034	331	32.0%
Fall 2007	1,178	376	31.9%
Fall 2006	1,129	332	29.4%
Fall 2005	1,434	437	30.5%

**Completions include first-time full-time degree-seeking undergraduates who graduated at 150% of normal time at the same institution.*

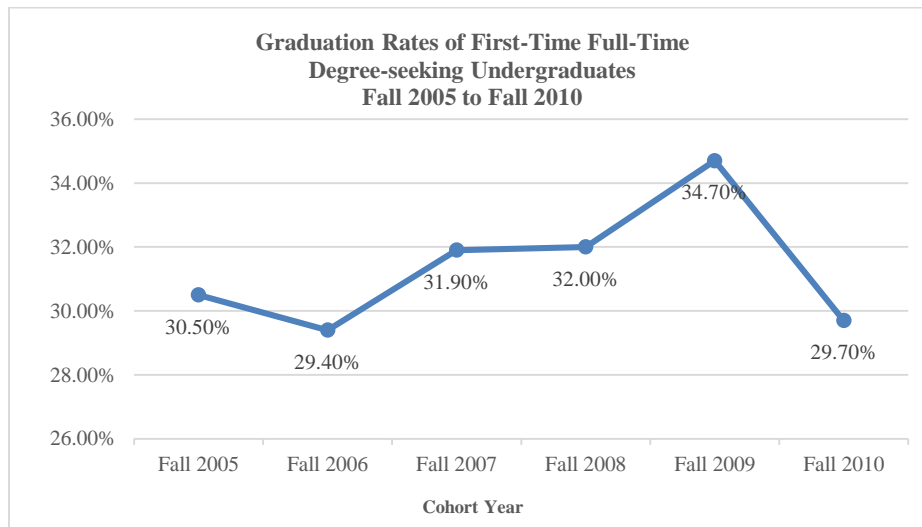

**Number of Degrees Awarded by College
2011-2012 through 2015-2016**

Program	2011-12	2012-13	2013-14	2014-15	2015-16
College of Business					
Accounting (BS)	43	36	38	32	21
Finance (BS)	13	6	0	7	7
Management (BS)	58	60	47	24	36
Business Administration (MBA)	26	41	30	53	36
Marketing (BS)	34	18	14	18	11
College of Humanities and Interdisciplinary Studies					
Elementary Education and Special Education M/MOD (BS)	14	9	11	8	0
Middle School Education and Special Education M/MOD (BS)	0	0	0	1	0
Interdisciplinary Studies (BIS)	0	20	46	35	45
Post Baccalaureate Certification (PBC)	0	0	2	1	0
School Counseling (MA)	8	13	5	8	3
Mental Health Counseling (MA)	17	21	30	18	21
Educational Leadership (M Ed)	20	16	17	16	21
Mass Communications (BS)	41	38	36	22	27
English (BA)	9	8	13	10	11
Music (BM)	0	0	5	6	0
College of Sciences and Engineering					
Biology (BS)	28	29	36	17	27
Biology (MS)	4	3	7	4	6
Chemistry (BS)	9	5	4	10	5
Computer Science (BS)	23	27	19	11	10
Computer Science (MS)	19	19	13	12	50
Environmental Toxicology (PHD)	6	4	0	0	0
Mathematics and Physics (BS)	0	0	1	3	5
Mathematics and Physics (MS)	0	0	3	5	2
Science and Mathematics Education (PHD)	13	5	2	8	8
Mathematics (BS)	3	3	3	2	0
Mathematics (MS)	2	0	0	1	0
Civil Engineering (BSCE)	11	17	8	10	9
Electrical Engineering (BSEE)	24	23	17	19	11
Mechanical Engineering (BSME)	14	26	21	22	16
Electronics Engineering Technology (BS)	13	7	10	5	6
Architecture (BAR)*	15	4	9	14	7
Master's Engineering (ME)	17	10	13	16	25

*The Architecture Degree Program was cancelled in 2013.

**Number of Degrees Awarded by College
2011-2012 through 2015-2016 (continued)**

Program	2011-12	2012-13	2013-14	2014-15	2015--16
College of Agriculture, Family and Consumer Sciences					
Agriculture Science (BS)	11	15	15	13	13
Urban Forestry (BS)	3	1	2	6	7
Urban Forestry (MS)	2	9	8	8	5
Urban Forestry (PHD)	5	2	0	6	3
Family and Consumer Sciences (BS)	46	54	45	30	36
College of Nursing & Allied Health					
Nursing (BSN)	67	117	111	83	82
Nursing (MSN)	35	54	55	28	36
Nursing (PHD)	5	1	2	3	4
Nursing (DNP)	0	0	3	2	5
Speech Pathology and Audiology (BS)	9	8	18	10	16
Speech-Language Pathology (MS)	15	23	18	18	21
Rehabilitation Services (BS)	21	26	18	30	14
Rehabilitation Counseling (MS)	24	8	12	15	6
Therapeutic Recreation & Leisure Studies (BS)	31	31	13	21	17
Therapeutic Recreation (MS)	14	2	3	7	2
Nelson Mandela College of Government and Social Sciences					
Criminal Justice (BS)	79	73	61	63	66
Criminal Justice (MS)	26	22	14	28	19
History (BA)	19	14	17	11	4
Political Science ((BA)	17	32	12	17	16
Psychology (BS)	61	63	49	39	41
Public Policy (PHD)	12	13	6	6	8
Public Administration (MPA)	26	32	30	27	28
Social Work (BS)	26	24	16	26	13
Sociology (BS)	15	24	28	22	19
Social Science (MA)	7	27	11	14	9

Number of Degrees Awarded by Level, Race, and Gender, 2015-2016

Degree Level	Total	Black			White			Other		
		Male	Female	Total	Male	Female	Total	Male	Female	Total
Undergraduate										
Baccalaureate	610	186	390	576	4	10	14	10	10	20
Post-Bachelors Certificate	0	0	0	0	0	0	0	0	0	0
Graduate										
Masters	291	57	149	206	4	15	19	42	24	66
Doctoral	23	4	16	20	0	0	0	0	3	3
Professional	5	0	5	5	0	0	0	0	0	0
Totals	929	247	560	807	8	25	33	52	37	89

Louisiana Board of Regents Completers System, 2015-16

Number of Degrees Awarded by Louisiana Residents, Out-of-State, and International 2015-2016

Degree Level	Total	Louisiana			Out of State			International		
		Male	Female	Total	Male	Female	Total	Male	Female	Total
Undergraduate										
Baccalaureate	610	153	367	520	42	36	78	5	7	12
Post-Bachelors Certificate	0	0	0	0	0	0	0	0	0	0
Graduate										
Masters	291	52	162	214	2	7	9	49	19	68
Doctoral	23	3	17	20	1	1	2	0	1	1
Professional	5	0	5	5	0	0	0	0	0	0
Totals	929	208	551	759	45	44	89	54	27	81

Louisiana Board of Regents Completers System, 2015-16

Number of Degrees Awarded by Degree Level, 2011-2012 to 2015-2016

Year	Baccalaureate	Master's	Doctorate	Professional	Total
2015-16	610	291	23	5	929
2014-15	652	281	24	2	959
2013-14	764	279	10	3	1,056
2012-13	854	314	27	N/A	1,195
2011-12	801	294	43	N/A	1,138

Louisiana Board of Regents Completers System

Full-Time Instructional Staff

Full-Time Instructional Staff by Rank, Gender, and Tenure Status, Fall 2016

Rank	Gender	Tenured		On Tenure-Track		Not On Tenure-Track		Non-Tenure Position		Total	
		Number	%	Number	%	Number	%	Number	%	Number	%
Professor	Female	30	33.71	0	0.00	2	40.00	0	0.00	32	32.99
	Male	59	66.29	3	100.00	3	60.00	0	0.00	65	67.01
	Total	89	100.00	3	100.0	5	100.00	0	0.00	97	100.00
Associate Professor	Female	12	37.50	8	53.33	2	100.00	0	0.00	22	44.90
	Male	20	62.50	7	46.67	0	0.00	0	0.00	27	55.10
	Total	32	100.00	15	100.0	2	100.00	0	0.00	49	100.00
Assistant Professor	Female	7	50.00	24	58.54	7	53.85	0	0.00	38	55.88
	Male	7	50.00	17	41.46	6	46.15	0	0.00	30	44.12
	Total	14	100.00	41	100.00	13	100.00	0	0.00	68	100.00
Instructor	Female	2	100.00	0	0.0	11	57.9	0	0.0	13	61.90
	Male	0	0.00	0	0.0	8	42.11	0	0.00	8	38.10
	Total	2	100.00	0	0.0	19	100.00	0	0.00	21	100.00
Lecturer	Female	0	0.00	0	0.00	0	0.00	0	0.00	0	0.00
	Male	0	0.00	0	0.00	0	0.00	0	0.00	0	0.00
	Total	0	0.00	0	0.00	0	0.00	0	0.00	0	0.00
No Rank	Female	0	0.00	0	0.00	0	0.00	38	42.2	38	42.2
	Male	0	0.00	0	0.00	0	0.00	52	57.8	52	57.8
	Total	0	0.00	0	0.00	0	0.00	90	100.00	90	100.00
All Ranks Total	Female	51	37.23	32	54.24	22	56.41	52	57.78	157	48.31
	Male	86	62.77	27	45.76	17	43.59	38	42.22	168	51.69
Grand Total	Total	137	100.00	59	100.00	39	100.00	90	100.0	325	100.00

Source: SUBR Office of Human Resources, IPEDS, fall 2016

Instructional Staff (continued)

Full-time Instructional Staff by Race and Gender, Fall 2016

Race	Male		Female		Total	
	Number	Percent	Number	Percent	Number	Percent
Hispanic/Latino	3	1.79	2	1.27	5	1.54
American Indian or Alaska Native	4	2.38	0	0.00	4	1.23
Asian	25	14.88	11	7.01	36	1.08
Black or African American	117	69.64	132	84.08	249	76.62
White	19	11.31	12	7.64	31	9.54
Total	168	100.00	157	100.00	325	100.00

Source: SUBR Office of Human Resources, IPEDS, fall 2016

Part-Time Instructional Staff

Part-Time Instructional Staff by Race and Gender, Fall 2016

Race	Male		Female		Total	
	Number	Percent	Number	Percent	Number	Percent
Hispanic/Latino	0	0.00	2	3.23	2	1.94
American Indian or Alaska Native	0	0.00	0	0.00	0	0.00
Asian	3	7.32	0	0.00	3	2.91
Black or African American	33	80.48	53	85.48	86	83.50
White	5	12.20	7	11.29	12	11.65
Total	41	100.00	62	100.00	103	100.00

Source: SUBR Office of Human Resources, IPEDS, fall 2016

Residential Housing Summary, Fall 2015 through Spring 2017

Residence Hall	Normal Capacity	Fall 2015		Spring 2016		Fall 2016		Spring 2017	
		Number Housed	Percent	Number Housed	Percent	Number Housed	Percent	Number Housed	Percent
Totty Hall	376	371	98.7	327	87.0	356	94.7	320	85.1
Shade Hall	364	353	97.0	313	86.0	348	95.6	299	82.1
U.S. Jones Hall	376	368	97.9	353	93.9	361	96.0	336	89.4
Grandison Hall	99	99	100	88	88.9	92	92.9	87	87.9
Reed Hall	72	70	97.2	63	87.5	71	98.6	58	80.6
White Hall	72	70	97.2	62	86.1	64	88.9	70	97.2
Boley Hall	215	214	99.5	179	83.3	206	95.8	190	88.4
University Apartments	557	10	1.8	7	1.3	513	92.1	507	91.0
Bethune Hall	104	51	49.0	0	0.0	51	49.0	0	0.0
Total Capacity	2,235	1,606	71.9	1,392	62.3	2,062	92.3	1,867	83.5

Source: Office of Residential Housing.

**John B. Cade Library Collection
Fall 2015-2016 to Fall 2016-2017**

Collection	Number of Holdings	
	Fall 2015-16 (Revised)	Fall 2016-17
Electronic and print books	616,691	628,192
Electronic and print journals	60,006	47,916
Manuscripts	9 collections	9 collections
Musical recordings	19,586	19,586
Audiovisual materials	14,359	14,146
Government documents	338,740	312,837

Source: John B. Cade Library

